# sushi menu

## special rolls *w/cooked*

**grilled salmon skin w/kimchi 14.95**
*grilled salmonskin, kimchi*

**dragon 13.95**
*avocado, crabmeat, cucumber, eel w/ brown sushi sauce.*

**gozilla 14.95**
***(deep fried roll)***
*spicy tuna, crabmeat, broccoli, asparagus w/spicy sauce & brown sushi sauce.*

**Jeff 8.95**
*shrimp, crabmeat, avocado, crunch.*

**matrix 13.95**
*pickled cucumber, eel, shrimp, avocado, crunch w/ spicy sauce & brown sushi sauce.*

**fire house**
**(grilled roll) 14.95**
*eel, avocado, grilled salmon w/ brown sushi sauce.*

**moon river**
**13.95**
*crabmeat, avocado, cucumber, smoked salmon.*

**magic 13.95**
*shrimp tempura, asparagus, avocado w/ spicy sauce & brown sushi sauce.*

**spider 15.95**
*soft shell crab tempura, avocado, cucumber w/ brown sushi sauce.*

**fire scallop 13.95**
*seared scallop, avocado, crabmeat w/ spicy sauce, scallion on top.*

**tornado 10.95**
*tuna tempura, lettuce, avocado, cucumber w/ spicy sauce & brown sushi sauce.*

**Manhattan 13.95**
*shrimp tempura, avocado, crabmeat w/ spicy sauce & brown sushi sauce.*

**Toro 8.95**
*cucumber, crunch, spicy crabmeat w/ spicy sauce & brown sushi sauce.*

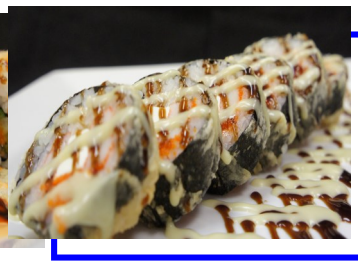

**morning 10.95**
***(deep fried roll)***
*cream cheese, crabmeat, masago w/ horny wasabi sauce & brown sushi sauce.*

# special rolls *w/uncooked*

**big mac 15.95**
*eel, salmon, crabmeat, avocado, cucumber w/ brown sushi sauce.*

**bull dog 15.95**
*spicy tuna, cucumber, avocado, crabmeat Japanese pickle, w/ spicy sauce & brown sushi sauce.*

**bunny 13.95**
*spicy tuna, cucumber, tuna w/ spicy sauce, tobiko on top.*

**volcano 8.95**
*spicy tuna, cucumber, crunch w/ spicy sauce.*

**American dream 13.95**
*tuna, yellowtail, eel, avocado w/brown sushi sauce, tobiko on top.*

**rock'n roll 10.95**
*spicy tuna, yellowtail, crabmeat, crunch w/ spicy sauce.*

**U.F.O 13.95**
*shrimp tempura, spicy tuna w/ brown sushi sauce & spicy sauce.*

**rainbow 13.95**
*avocado, crabmeat, cucumber, salmon, tuna, white fish.*

**trio 13.95**
*cucumber, spicy tuna tuna, salmon.*

**French kiss 13.95**
*spicy yellowtail, crunch, asparagus, tuna, w/ spicy sauce, tobiko on top.*

**crab on fire 13.95**
*crabmeat tempura, avocado, spicy tuna w/spicy sauce & brown sushi sauce & crunch.*

**kamikaze 13.95**
*salmon, cucumber w/ caper sauce, spicy sauce.*

**Ginza 14.95**
*shrimp tempura, avocado, spicy tuna w/ spicy sauce & brown sushi sauce.*

**M-16 14.95**
*spicy tuna, cucumber, seared tuna w/ spicy sauce & caper sauce, tobiko on top.*

**kimono 13.95**
*crabmeat, avocado, cucumber, tuna, salmon, yellowtail, tobiko on top.*

# plain rolls & hand rolls

## cooked plain rolls

California 5.95
Alaska 7.95
Philadelphia 7.95
shrimp tempura 7.95
salmon tempura 7.95
chicken tempura 6.95
eel w/ avocado 7.95
salmon skin 6.95

## uncooked plain rolls

tuna 6.95
salmon 6.95
yellowtail 6.95
spicy tuna 7.95
spicy salmon 7.95
yellow tail w/scallion 7.95
yellow tail w/jalapeno 7.95

## vegetable rolls

avocado 4.95
asparagus 4.95
cucumber 4.95
pickled radish 4.95
mixed vegetables 6.95

## hand rolls (temaki)

### uncooked

tuna 4.95
spicy tuna 5.95
salmon 4.95
spicy salmon 5.95
yellow tail w/jalapeno 5.95
yellow tail w/scallion 5.95
ikura m/p
tobiko m/p
masago m/p

### cooked

California 4.95
eel w/ avocado 5.95
smoked salmon 5.95
shrimp tempura 5.95
chicken tempura 5.95
grilled salmon skin 5.95
grilled Chilean sea bass 6.95

# *a la carte*

for sushi, one order is **2 pcs**.
for sashimi, one order is **4 pcs**.
(except for uni, tobiko, ikura, masago & special items.)

| | *sushi* | *sashimi* |
|---|---|---|
| **tuna** (maguro) | **$6.50** | **$7.50** |
| **salmon** (sake) | **$6.50** | **$7.50** |
| **yellowtail** (hamachi) | **$6.50** | **$7.50** |
| **striped bass** | **$6.50** | **$7.50** |
| **mackerel** (shime saba) | **$7.50** | **$8.50** |
| **smoked salmon** | **$7.50** | **$8.50** |
| **eel** (unagi) | **$6.50** | **$8.50** |
| **octopus** (tako) | **$6.50** | **$8.50** |
| **squid** (ika) | **$6.50** | **$6.50** |

| | *sushi* | *sashimi* |
|---|---|---|
| **cooked shrimp** (ebi) | **$5.00** | **$7.50** |
| **surf clam** (hokkigai) | **$6.50** | **$7.50** |
| **crab meat** (kani) | **$4.00** | **$6.50** |
| **egg** (tamago) | **$4.00** | **$6.50** |
| **sea urchin** (uni) | **MP/ 2pcs** | |
| **salmon roe** (ikura) | **MP/ 2pcs** | |
| **flying fish roe** (tobiko) | **MP/ 2pcs** | |
| **capelin roe** (masago) | **MP/ 2pcs** | |

# *platter*

* served w/ miso soup

## *sushi platter*

**regular** **$25.95**
7pcs sushi w/ cali or tuna roll

**deluxe** **$37.95**
11pcs sushi w/ cali or tuna roll

## *sashimi platter*

**regular** **$27.95**
16pcs of assorted fresh fish.

**deluxe** **$41.95**
24pcs of assorted fresh fish.